

Legend:

- Norfolk Boreas red line boundary
- Designated site study area
- Norfolk Boreas Onshore Project Infrastructure (Scenario 1 & 2)**
- Landfall zone
- Landfall compound zone
- Indicative landfall compound
- Onshore cable route
- Construction access
- Operational access
- Norfolk Boreas Onshore Project Infrastructure (Scenario 2)**
- Mobilisation zone
- Indicative mobilisation area compound

Habitats of Principal Importance¹

- Coastal sand dunes
- Deciduous woodland
- Good quality semi-improved grassland
- Lowland heathland
- Maritime cliff and slope
- Traditional orchard

¹ Natural England, 2018.

Project: Norfolk Boreas	Report: Environmental Statement
----------------------------	------------------------------------

Title:
Habitats of Principal Importance (Map 1 of 9)

Figure: 22.4a		Drawing No: PB5640-006-022-004a			
Revision:	Date:	Drawn:	Checked:	Size:	Scale:
02	20/02/2019	JT	CD	A3	1:25,000
01	11/02/2019	JT	CD	A3	1:25,000

Co-ordinate system: British National Grid EPSG: 27700

VATTENFALL

Royal HaskoningDHV
Enhancing Society Together

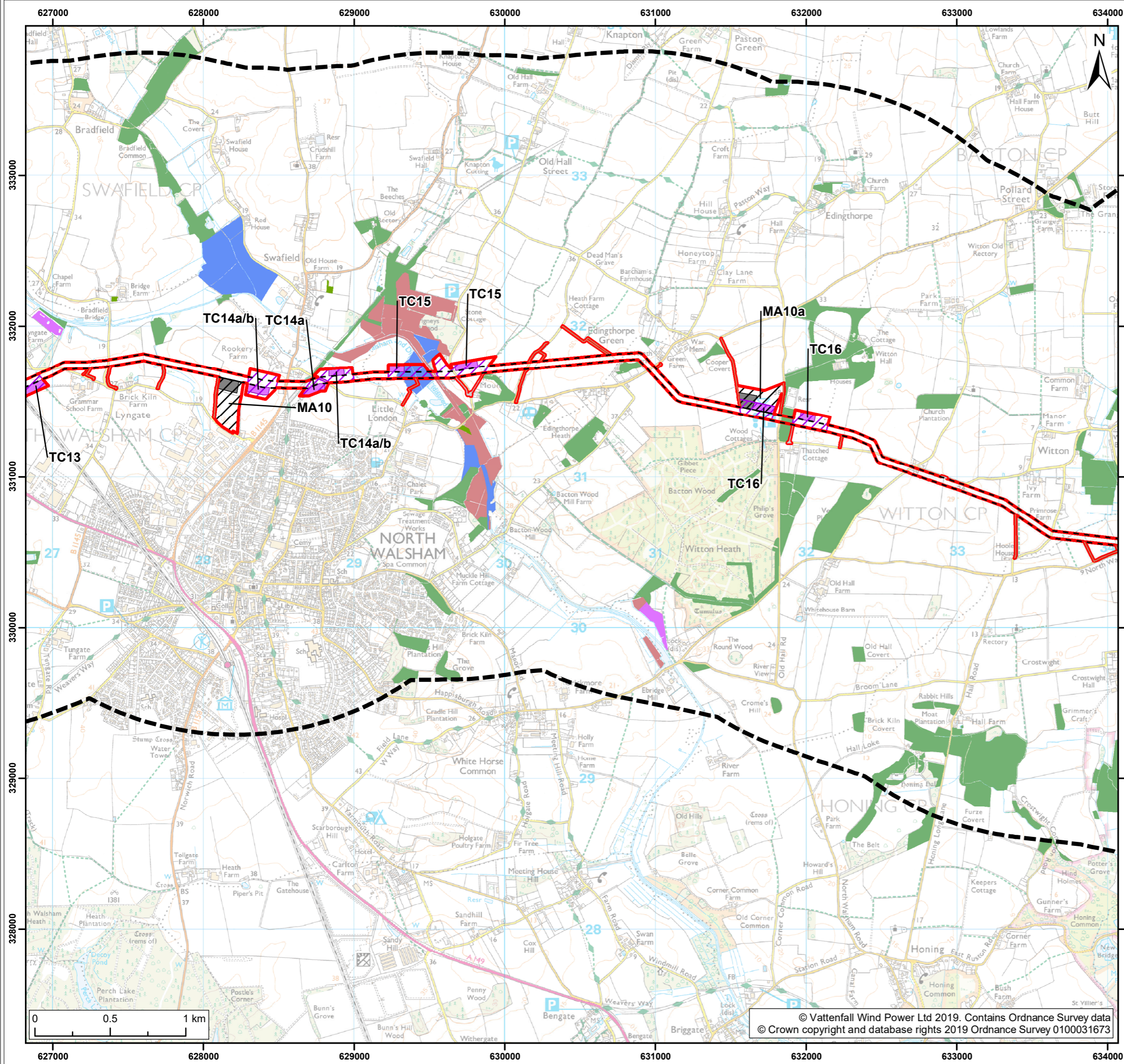

Legend:

- Norfolk Boreas red line boundary
- Designated site study area
- Norfolk Boreas Onshore Project Infrastructure (Scenario 1 & 2)**
- Onshore cable route
- Construction access
- Operational access
- Norfolk Boreas Onshore Project Infrastructure (Scenario 2)**
- Trenchless crossing zone (e.g. HDD)
- Indicative trenchless crossing compound
- Mobilisation zone
- Indicative mobilisation area compound

Habitats of Principal Importance¹

- Coastal and floodplain grazing marsh
- Deciduous woodland
- Good quality semi-improved grassland
- Lowland fens
- Lowland heathland
- Traditional orchard

¹ Natural England, 2018.

Project:	Report:
Norfolk Boreas	Environmental Statement

Title:
Habitats of Principal Importance (Map 2 of 9)

Figure: 22.4a	Drawing No: PB5640-006-022-004a				
Revision:	Date:	Drawn:	Checked:	Size:	Scale:
02	20/02/2019	JT	CD	A3	1:25,000
01	11/02/2019	JT	CD	A3	1:25,000

Co-ordinate system: British National Grid EPSG: 27700

VATTENFALL

Royal HaskoningDHV
Enhancing Society Together

© Vattenfall Wind Power Ltd 2019. Contains Ordnance Survey data
© Crown copyright and database rights 2019 Ordnance Survey 0100031673

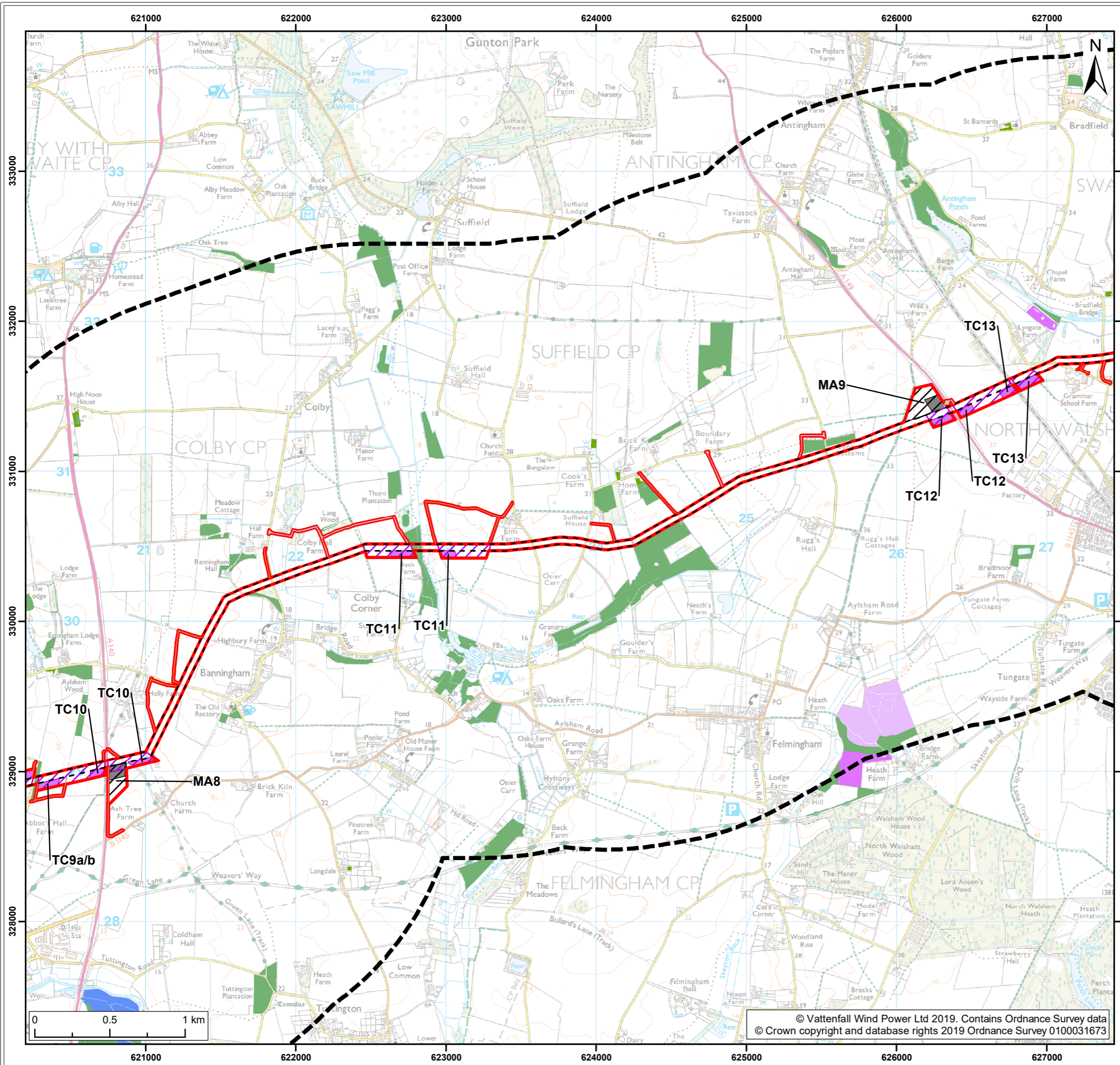

Legend:

- Norfolk Boreas red line boundary
- Designated site study area
- Norfolk Boreas Onshore Project Infrastructure (Scenario 1 & 2)**
- Onshore cable route
- Construction access
- Operational access
- Norfolk Boreas Onshore Project Infrastructure (Scenario 2)**
- Trenchless crossing zone (e.g. HDD)
- Indicative trenchless crossing compound
- Mobilisation zone
- Indicative mobilisation area compound
- Habitats of Principal Importance¹**
- Coastal and floodplain grazing marsh
- Deciduous woodland
- Good quality semi-improved grassland
- Lowland heathland
- Traditional orchard

¹ Natural England, 2018.

Project:	Report:
Norfolk Boreas	Environmental Statement

Title:
Habitats of Principal Importance (Map 3 of 9)

Figure: 22.4a	Drawing No: PB5640-006-022-004a				
Revision:	Date:	Drawn:	Checked:	Size:	Scale:
02	20/02/2019	JT	CD	A3	1:25,000
01	11/02/2019	JT	CD	A3	1:25,000

Co-ordinate system: British National Grid EPSG: 27700

VATTENFALL **Royal HaskoningDHV**
Enhancing Society Together

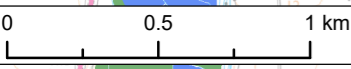

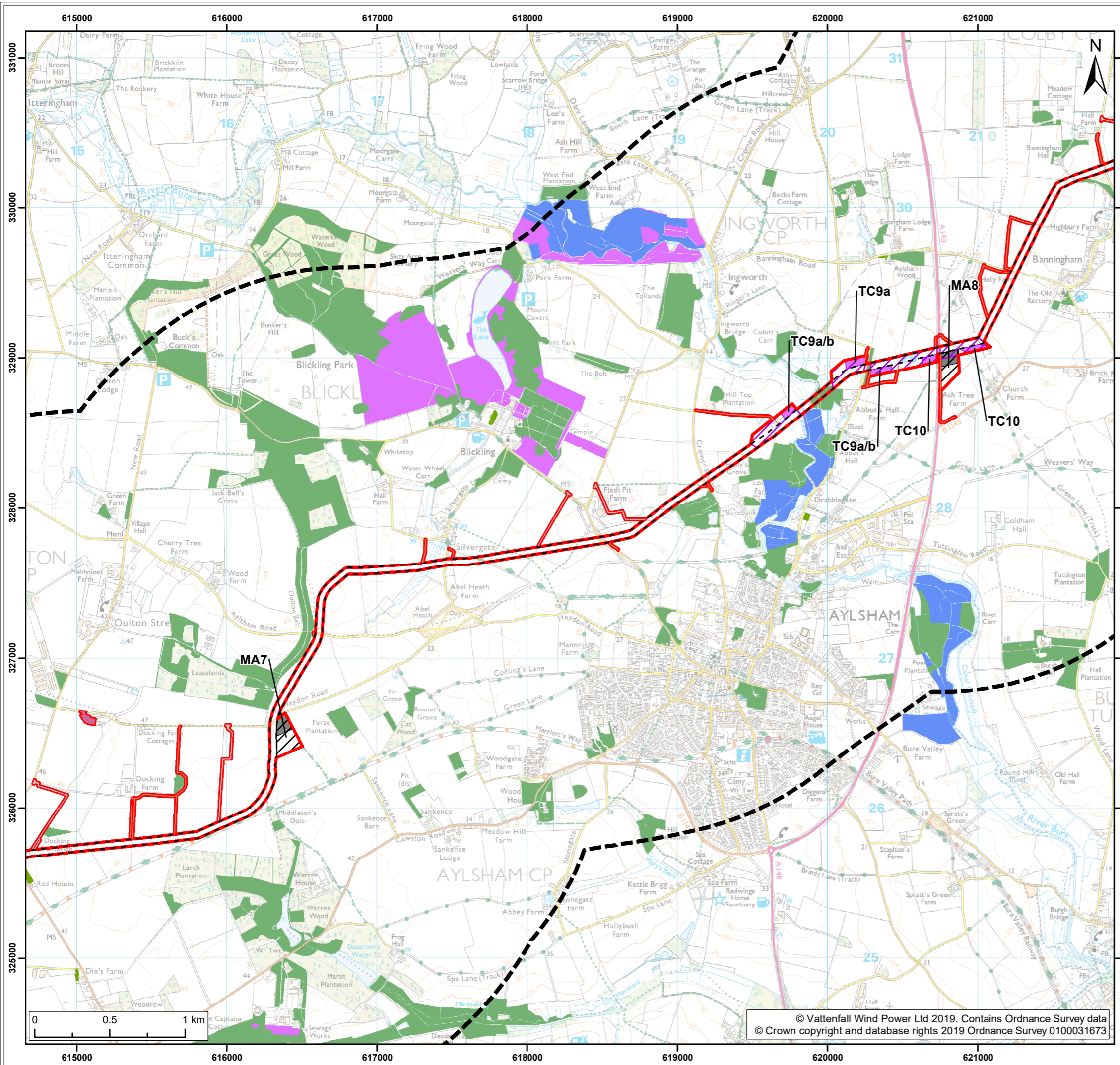

Legend:

- Norfolk Boreas red line boundary
- Designated site study area
- Norfolk Boreas Onshore Project Infrastructure (Scenario 1 & 2)**
- Onshore cable route
- Cable logistics area
- Construction access
- Operational access
- Norfolk Boreas Onshore Project Infrastructure (Scenario 2)**
- Trenchless crossing zone (e.g. HDD)
- Indicative trenchless crossing compound
- Mobilisation zone
- Indicative mobilisation area compound

Habitats of Principal Importance¹

- Coastal and floodplain grazing marsh
- Deciduous woodland
- Good quality semi-improved grassland
- Traditional orchard

¹ Natural England, 2018.

Project:	Report:
Norfolk Boreas	Environmental Statement

Title:

Habitats of Principal Importance
(Map 4 of 9)

Figure: 22.4a		Drawing No: PB5640-006-022-004a			
Revision:	Date:	Drawn:	Checked:	Size:	Scale:
02	20/02/2019	JT	CD	A3	1:25,000
01	11/02/2019	JT	CD	A3	1:25,000

Co-ordinate system: British National Grid EPSG: 27700

VATTENFALL

Royal HaskoningDHV
Enhancing Society Together

© Vattenfall Wind Power Ltd 2019. Contains Ordnance Survey data
© Crown copyright and database rights 2019 Ordnance Survey 0100031673

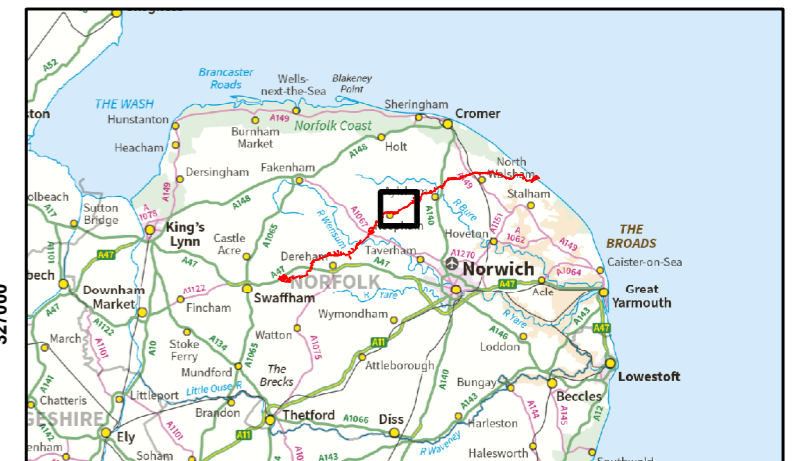
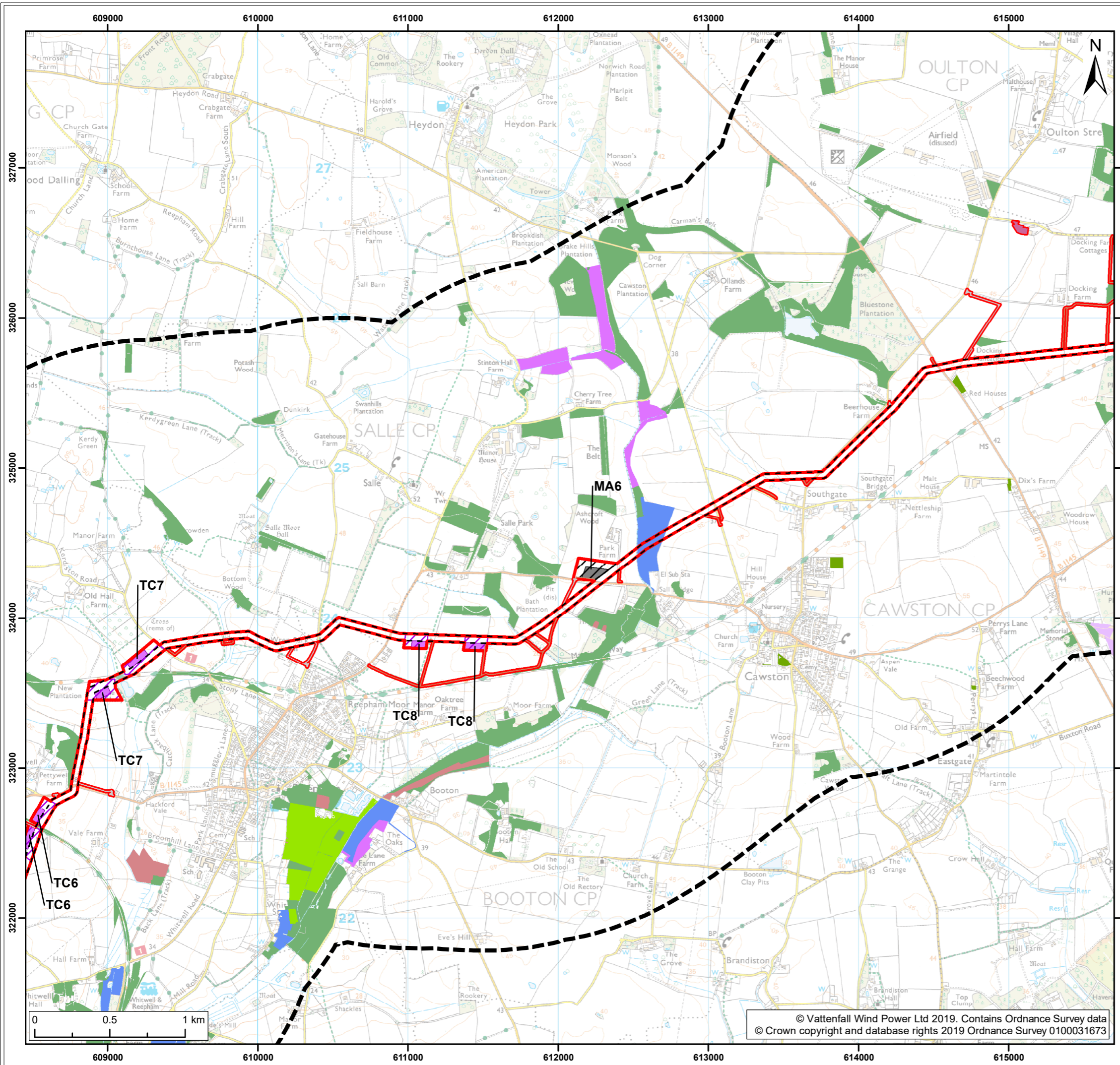

Legend:

- Norfolk Boreas red line boundary
- Designated site study area
- Norfolk Boreas Onshore Project Infrastructure (Scenario 1 & 2)**
- Onshore cable route
- Cable logistics area
- Construction access
- Operational access
- Norfolk Boreas Onshore Project Infrastructure (Scenario 2)**
- Trenchless crossing zone (e.g. HDD)
- Indicative trenchless crossing compound
- Mobilisation zone
- Indicative mobilisation area compound
- Habitats of Principal Importance¹**
- Coastal and floodplain grazing marsh
- Deciduous woodland
- Good quality semi-improved grassland
- Lowland fens
- Lowland heathland
- Lowland meadows
- Traditional orchard

¹ Natural England, 2018.

Project:	Report:
Norfolk Boreas	Environmental Statement

Title:
Habitats of Principal Importance (Map 5 of 9)

Figure: 22.4a	Drawing No: PB5640-006-022-004a				
Revision:	Date:	Drawn:	Checked:	Size:	Scale:
02	20/02/2019	JT	CD	A3	1:25,000
01	11/02/2019	JT	CD	A3	1:25,000

Co-ordinate system: British National Grid EPSG: 27700

VATTENFALL **Royal HaskoningDHV**
Enhancing Society Together

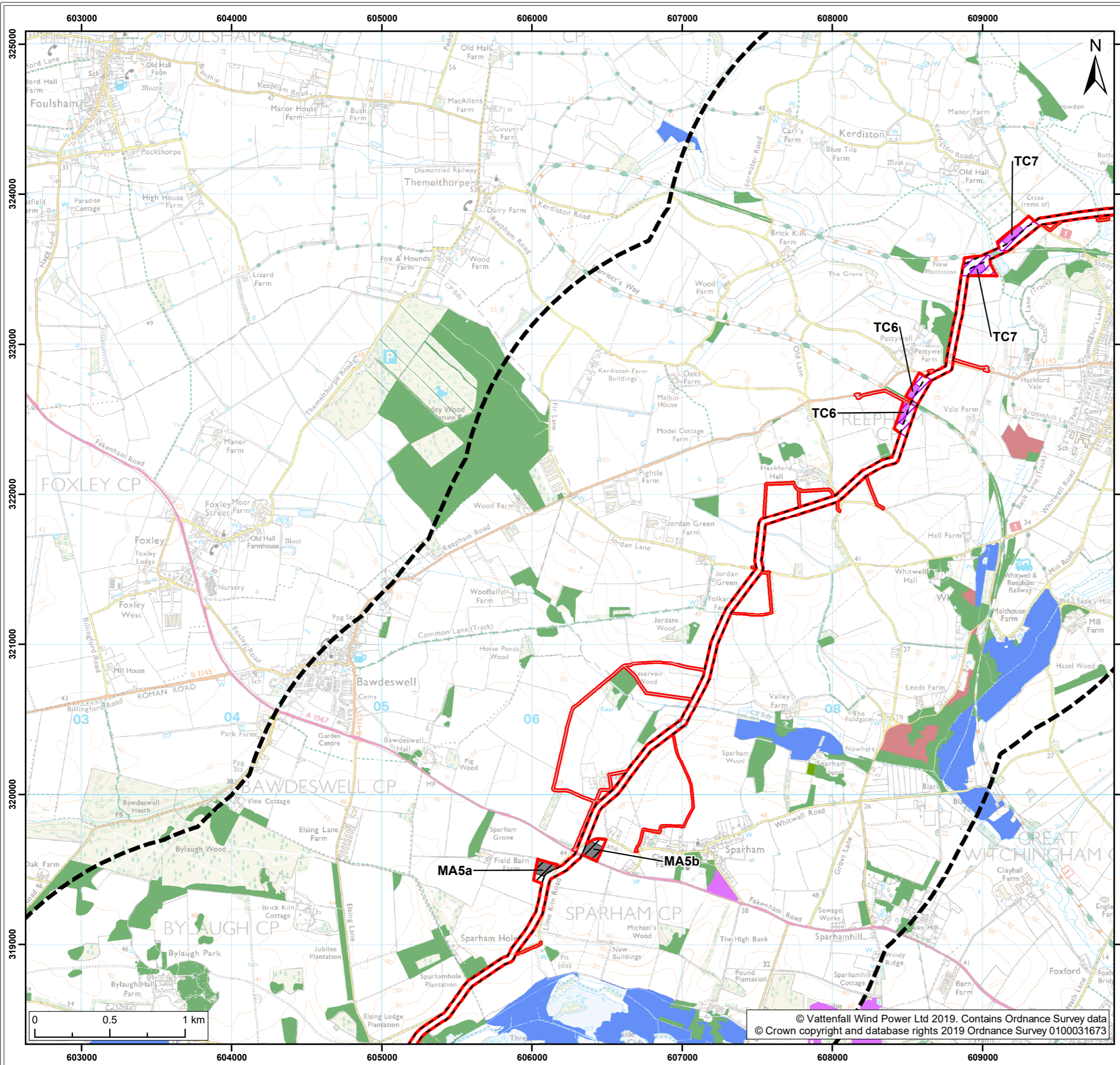

Legend:

- Norfolk Boreas red line boundary
- Designated site study area
- Onshore cable route
- Construction access
- Operational access
- Trenchless crossing zone (e.g. HDD)
- Indicative trenchless crossing compound
- Mobilisation zone
- Indicative mobilisation area compound

Norfolk Boreas Onshore Project Infrastructure (Scenario 1 & 2)

- Onshore cable route
- Construction access
- Operational access

Norfolk Boreas Onshore Project Infrastructure (Scenario 2)

- Trenchless crossing zone (e.g. HDD)
- Indicative trenchless crossing compound
- Mobilisation zone
- Indicative mobilisation area compound

Habitats of Principal Importance¹

- Coastal and floodplain grazing marsh
- Deciduous woodland
- Good quality semi-improved grassland
- Lowland fens
- Lowland meadows
- Traditional orchard

¹ Natural England, 2018.

Project: Norfolk Boreas	Report: Environmental Statement
-----------------------------------	---

Title:
Habitats of Principal Importance (Map 6 of 9)

Figure: 22.4a		Drawing No: PB5640-006-022-004a			
Revision:	Date:	Drawn:	Checked:	Size:	Scale:
02	20/02/2019	JT	CD	A3	1:25,000
01	11/02/2019	JT	CD	A3	1:25,000

Co-ordinate system: British National Grid **EPSG:** 27700

VATTENFALL

Royal HaskoningDHV
Enhancing Society Together

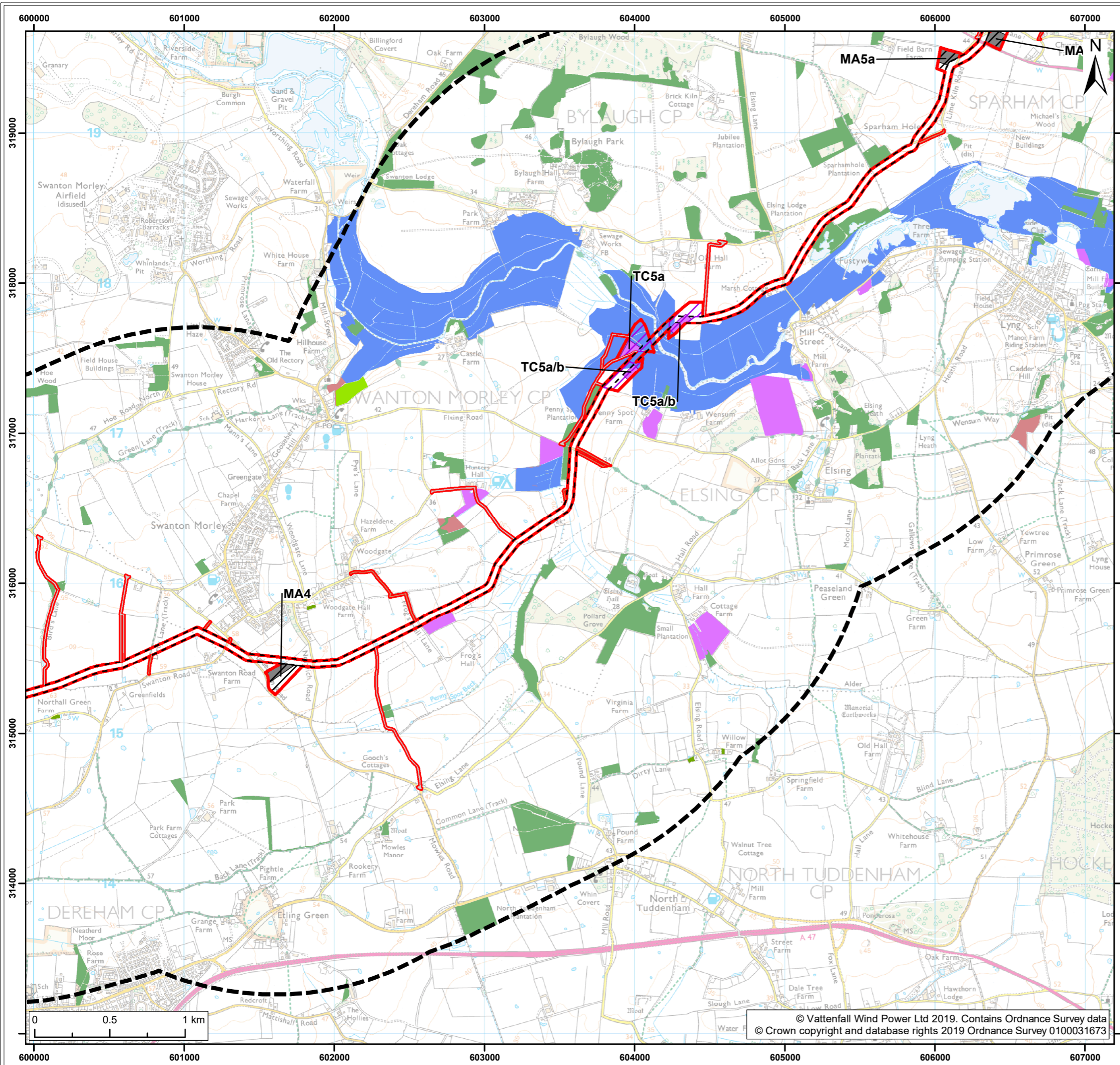

Legend:

- Norfolk Boreas red line boundary
- Designated site study area
- Norfolk Boreas Onshore Project Infrastructure (Scenario 1 & 2)**
- Onshore cable route
- Construction access
- Operational access
- Norfolk Boreas Onshore Project Infrastructure (Scenario 2)**
- Trenchless crossing zone (e.g. HDD)
- Indicative trenchless crossing compound
- Mobilisation zone
- Indicative mobilisation area compound

Habitats of Principal Importance¹

- Coastal and floodplain grazing marsh
- Deciduous woodland
- Good quality semi-improved grassland
- Lowland fens
- Lowland meadows
- Traditional orchard

¹ Natural England, 2018.

Project: Norfolk Boreas	Report: Environmental Statement
-----------------------------------	---

Title:
Habitats of Principal Importance (Map 7 of 9)

Figure: 22.4a		Drawing No: PB5640-006-022-004a			
Revision:	Date:	Drawn:	Checked:	Size:	Scale:
02	20/02/2019	JT	CD	A3	1:25,000
01	11/02/2019	JT	CD	A3	1:25,000

Co-ordinate system: British National Grid EPSG: 27700

VATTENFALL

Royal HaskoningDHV
Enhancing Society Together

© Vattenfall Wind Power Ltd 2019. Contains Ordnance Survey data
© Crown copyright and database rights 2019 Ordnance Survey 0100031673

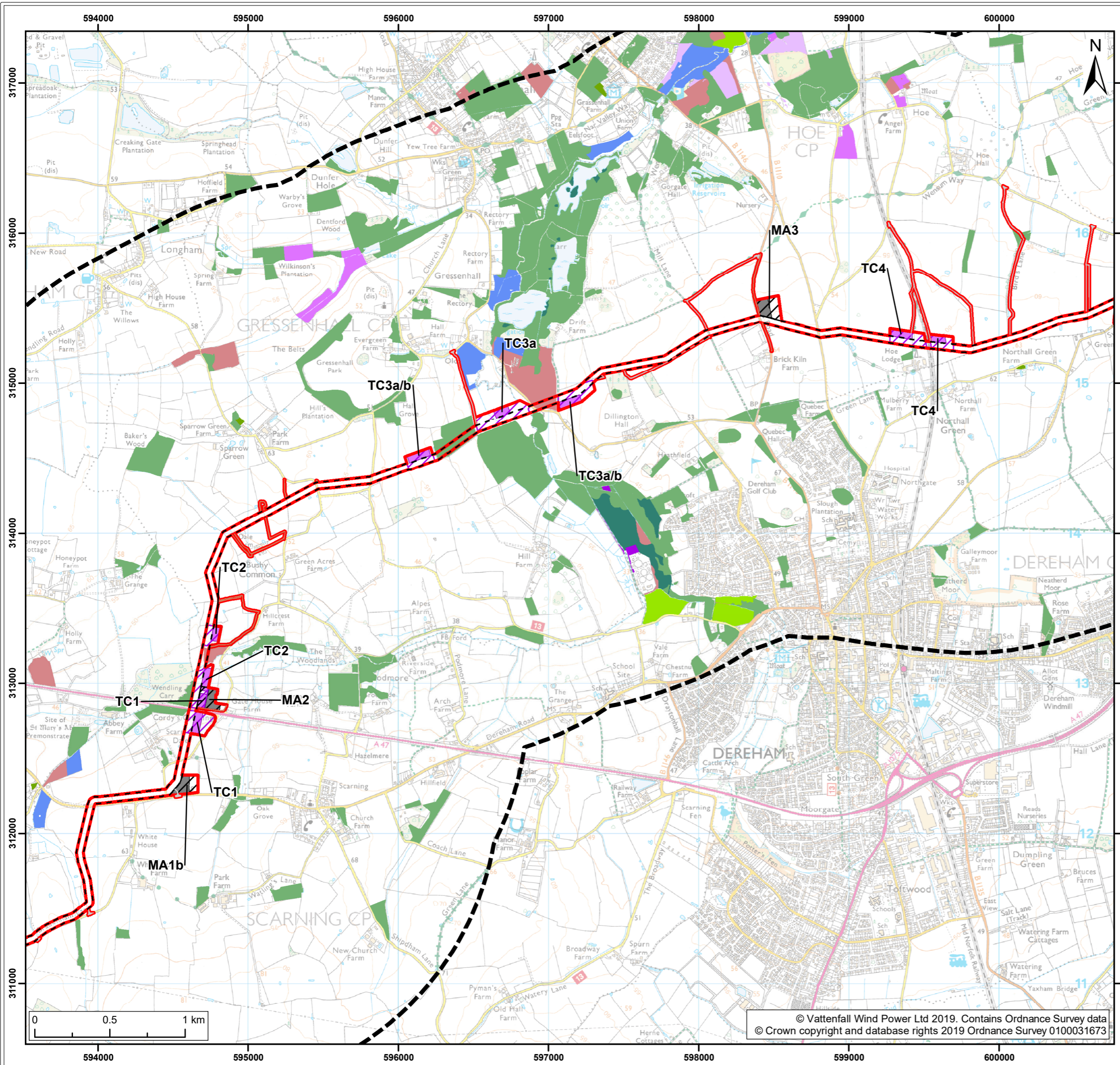

Legend:

- Norfolk Boreas red line boundary
- Designated site study area
- Norfolk Boreas Onshore Project Infrastructure (Scenario 1 & 2)**
- Onshore cable route
- Construction access
- Operational access
- Norfolk Boreas Onshore Project Infrastructure (Scenario 2)**
- Trenchless crossing zone (e.g. HDD)
- Indicative trenchless crossing compound
- Mobilisation zone
- Indicative mobilisation area compound

Habitats of Principal Importance¹

- Coastal and floodplain grazing marsh
- Deciduous woodland
- Good quality semi-improved grassland
- Lowland fens
- Lowland heathland
- Lowland meadows
- Purple moor grass and rush pastures
- Reedbeds
- Traditional orchard

¹ Natural England, 2018.

Project: Norfolk Boreas	Report: Environmental Statement
----------------------------	------------------------------------

Title:
Habitats of Principal Importance (Map 8 of 9)

Figure: 22.4a	Drawing No: PB5640-006-022-004a				
Revision:	Date:	Drawn:	Checked:	Size:	Scale:
02	20/02/2019	JT	CD	A3	1:25,000
01	11/02/2019	JT	CD	A3	1:25,000

Co-ordinate system: British National Grid EPSG: 27700

VATTENFALL

Royal HaskoningDHV
Enhancing Society Together

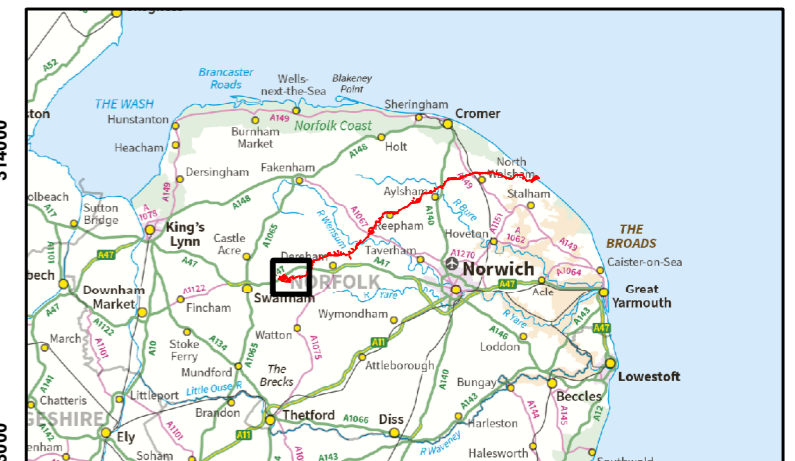
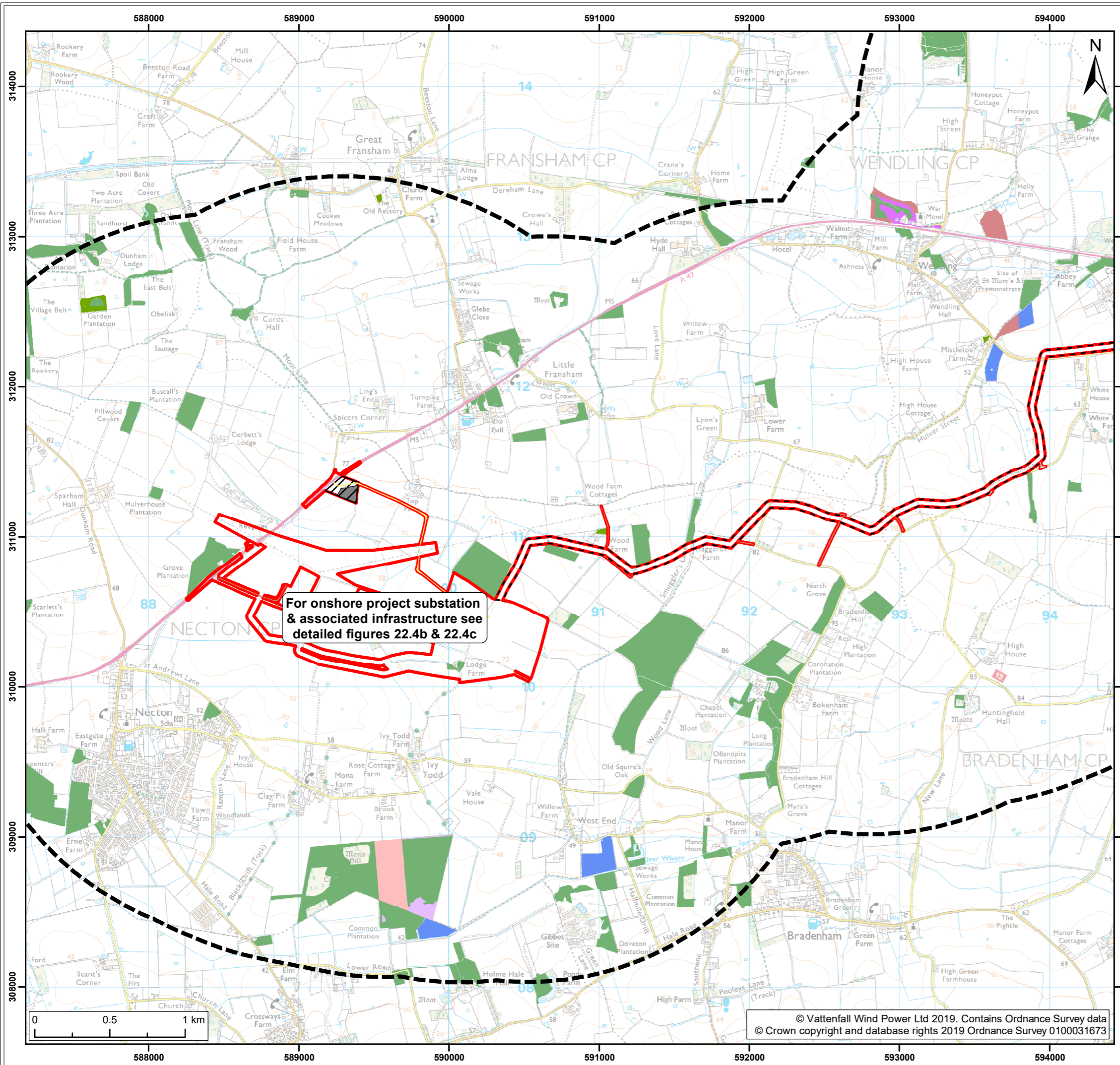

Legend:

- Norfolk Boreas red line boundary
- Designated site study area
- Deciduous woodland
- Good quality semi-improved grassland
- Lowland dry acid grassland
- Lowland fens
- Lowland heathland
- Traditional orchard
- Onshore cable route
- Indicative mobilisation area compound
- Construction access
- Operational access
- Permanent access
- Habitats of Principal Importance¹
- Coastal and floodplain grazing marsh

Norfolk Boreas Onshore Project Infrastructure (Scenario 1 & 2)

¹ Natural England, 2018.

Project: Norfolk Boreas	Report: Environmental Statement
-----------------------------------	---

Title:
Habitats of Principal Importance
(Map 9 of 9)

Figure: 22.4a	Drawing No: PB5640-006-022-004a				
Revision:	Date:	Drawn:	Checked:	Size:	Scale:
02	20/02/2019	JT	CD	A3	1:25,000
01	11/02/2019	JT	CD	A3	1:25,000

Co-ordinate system: British National Grid **EPSG: 27700**

VATTENFALL

Royal HaskoningDHV
Enhancing Society Together

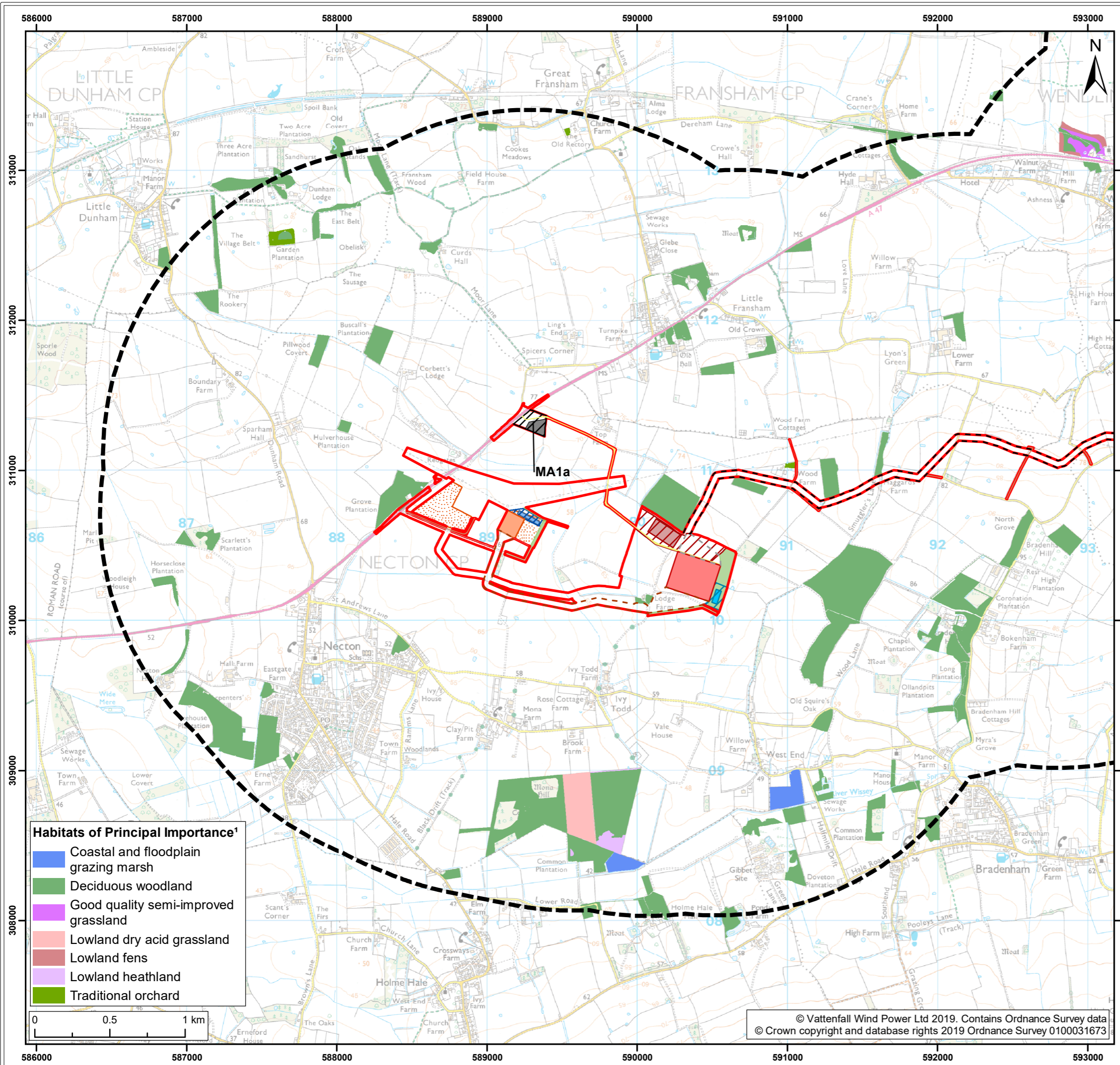

- Habitats of Principal Importance¹**
- Coastal and floodplain grazing marsh
 - Deciduous woodland
 - Good quality semi-improved grassland
 - Lowland dry acid grassland
 - Lowland fens
 - Lowland heathland
 - Traditional orchard



Legend:

- Norfolk Boreas red line boundary
- Designated site study area
- Onshore cable route
- Cable route entry to substation
- Onshore 400kV cable route
- Mobilisation zone
- Indicative mobilisation area compound
- Construction access
- Operational access
- Permanent access
- Onshore project substation
- Onshore project substation temporary construction compound zone
- Indicative onshore project substation temporary construction compound
- Attenuation pond zone
- Indicative attenuation pond
- Indicative mitigation planting
- National Grid substation extension
- National Grid temporary works
- National Grid attenuation pond location search area
- Indicative National Grid attenuation pond

¹ Natural England, 2018.

Project: Norfolk Boreas	Report: Environmental Statement
----------------------------	------------------------------------

Title:
Habitats of Principal Importance

Figure: 22.4b		Drawing No: PB5640-006-022-004b			
Revision:	Date:	Drawn:	Checked:	Size:	Scale:
02	20/02/2019	JT	CD	A3	1:25,000
01	11/02/2019	JT	CD	A3	1:25,000

Co-ordinate system: British National Grid EPSG: 27700

VATTENFALL

Royal HaskoningDHV
Enhancing Society Together

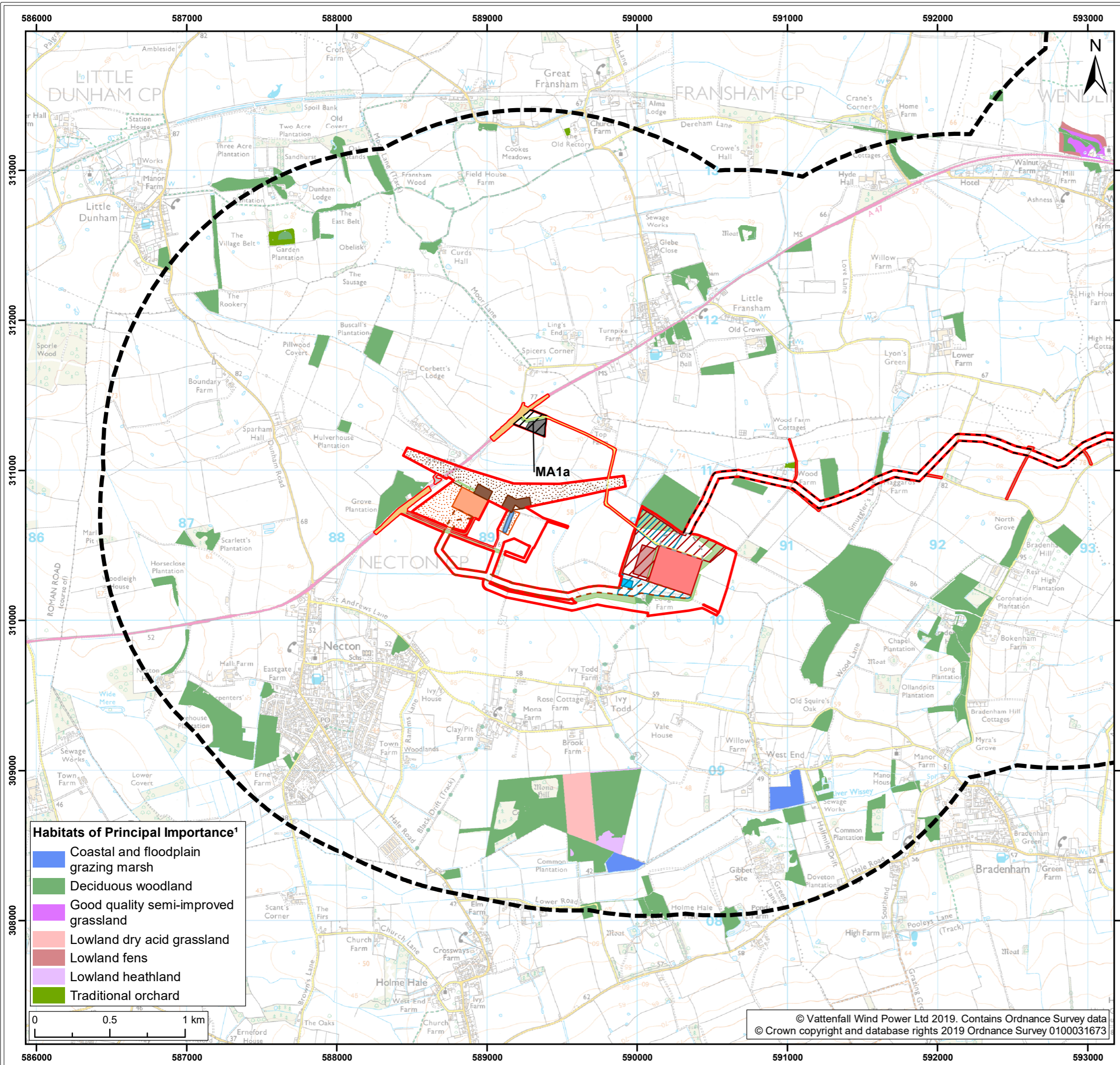

- Habitats of Principal Importance¹**
- Coastal and floodplain grazing marsh
 - Deciduous woodland
 - Good quality semi-improved grassland
 - Lowland dry acid grassland
 - Lowland fens
 - Lowland heathland
 - Traditional orchard

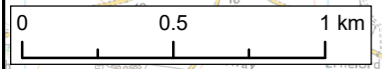

© Vattenfall Wind Power Ltd 2019. Contains Ordnance Survey data
 © Crown copyright and database rights 2019 Ordnance Survey 0100031673



- Legend:**
- Norfolk Boreas red line boundary
 - Designated site study area
 - Onshore cable route
 - Cable route entry to substation
 - Onshore 400kV cable route
 - Mobilisation zone
 - Indicative mobilisation area compound
 - Highways temporary works area
 - Construction access
 - Operational access
 - Permanent access
 - Onshore project substation
 - Onshore project substation temporary construction compound zone
 - Indicative onshore project substation temporary construction compound
 - Attenuation pond zone
 - Indicative attenuation pond
 - Indicative mitigation planting
 - National Grid substation extension
 - National Grid new / replacement OHL tower search area
 - National Grid temporary works
 - Overhead line temporary works
 - National Grid attenuation pond
- ¹ Natural England, 2018.

Project:	Report:
Norfolk Boreas	Environmental Statement

Title:
 Habitats of Principal Importance

Figure: 22.4c		Drawing No: PB5640-006-022-004c			
Revision:	Date:	Drawn:	Checked:	Size:	Scale:
02	20/02/2019	JT	CD	A3	1:25,000
01	11/02/2019	JT	CD	A3	1:25,000

Co-ordinate system: British National Grid EPSG: 27700

Enhancing Society Together